Subject: : Print, Video, Audio Discussions
Topic: : Dry Fly Entomology by Frederic M. Halford
Dry Fly Entomology by Frederic M. Halford
Author: : skybay
Date: : 2013/1/27 18:31:58
URL:

Dry Fly Entomology by Frederic M. Halford
London
Vinton & Co
1902

or

“work entailed in compiling such a treatise”

Following the Christmas mood I tip myself and purchased the landmark and extraordinary copy of this volume. The copy's - hardcover cloth is poorly re-dye or water stain and looks like went few times by Itchen or Test streams but book's interior is completely unaffected and inside the volume is in a great condition.
I have no problem with this…

The F. Halford, angler and author, often recognized as "The father of modern dry fly fishing" devoted most of his entire life searching, writing, and fly-fishing the dry fly.
He wrote seven books about the subject, this includes Dry Fly Fishing in Theory and Practice, Modern Development of the Dry Fly, and his *Tour de Force*, Dry Fly Entomology.

Print and engravings of the book surprise me; they are absolutely superb and exceed most of the modern fly-fishing publishers work.
You can see this on some plates I photographed.
Happy to say I acquire this rare collectible volume with no breaking *my yearly fly-fishing budget* and did not pay hefty $$$ which sometimes goes for few K-s. The plates drawings of 3x Mayflies or Stoneflies are really meticulous and rare. Reading to my surprise is easy, not immensely scholarly or heavy.

Go dry fly, -

Attach file:

1Halford.jpg (114.12 KB)

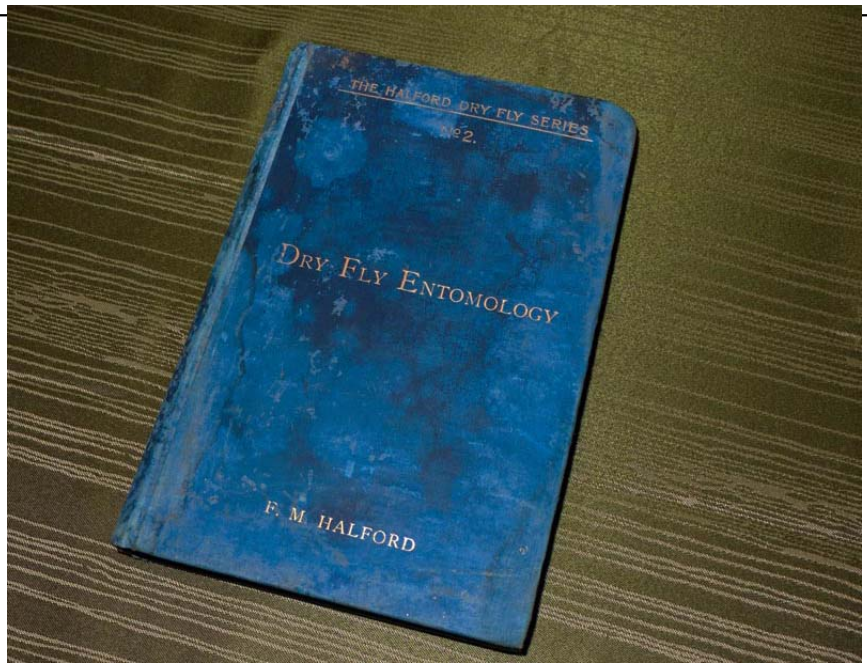

2Halford.jpg (64.93 KB)

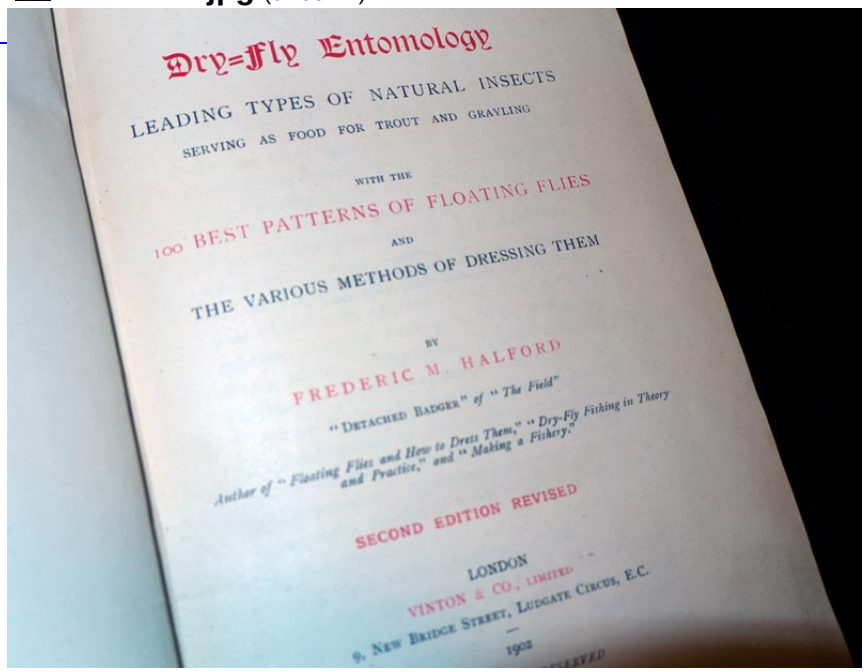

Dry=Fly Entomology

LEADING TYPES OF NATURAL INSECTS
SERVING AS FOOD FOR TROUT AND GRAYLING

WITH THE

100 BEST PATTERNS OF FLOATING FLIES

AND

THE VARIOUS METHODS OF DRESSING THEM

BY

FREDERIC M. HALFORD

"DETACHED BADGER" of "The Field"

Author of "Floating Flies and How to Dress Them," "Dry-Fly Fishing in Theory and Practice," and "Making a Fishery."

SECOND EDITION REVISED

LONDON
VINTON & CO., LIMITED
9, NEW BRIDGE STREET, LUDGATE CIRCUS, E.C.

1902

3Halford.jpg (82.02 KB)

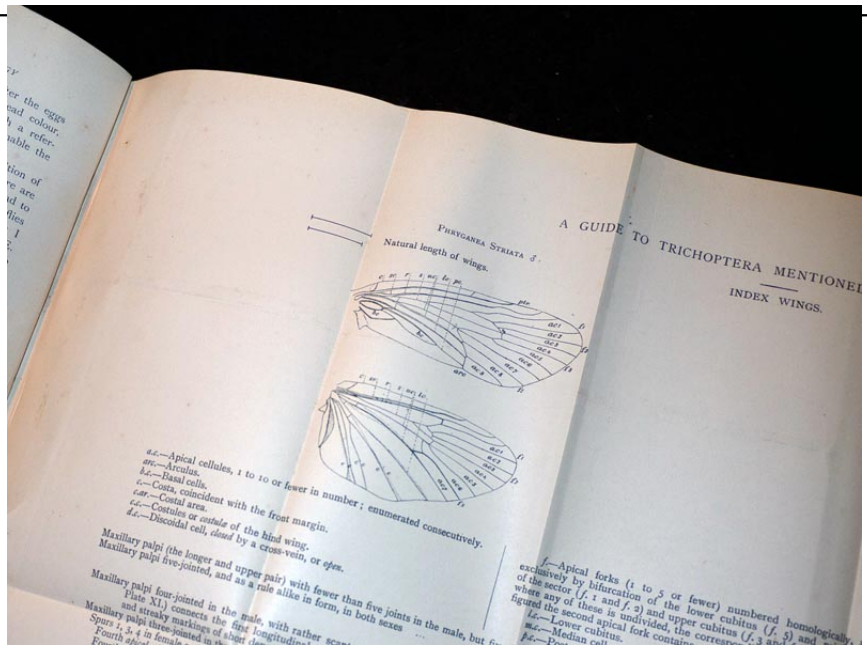

4Halford.jpg (98.23 KB)

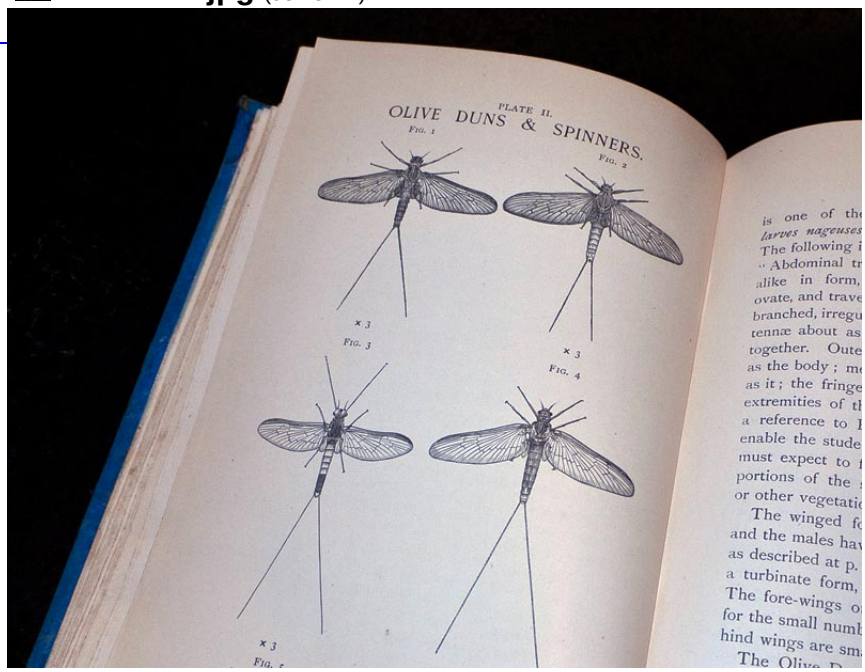

5Halford.jpg (72.16 KB)

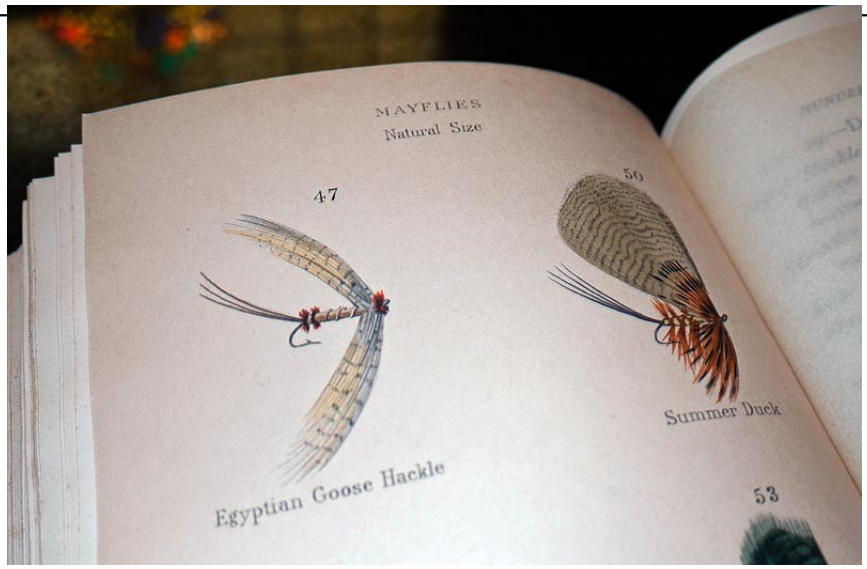

6Halford.jpg (65.24 KB)

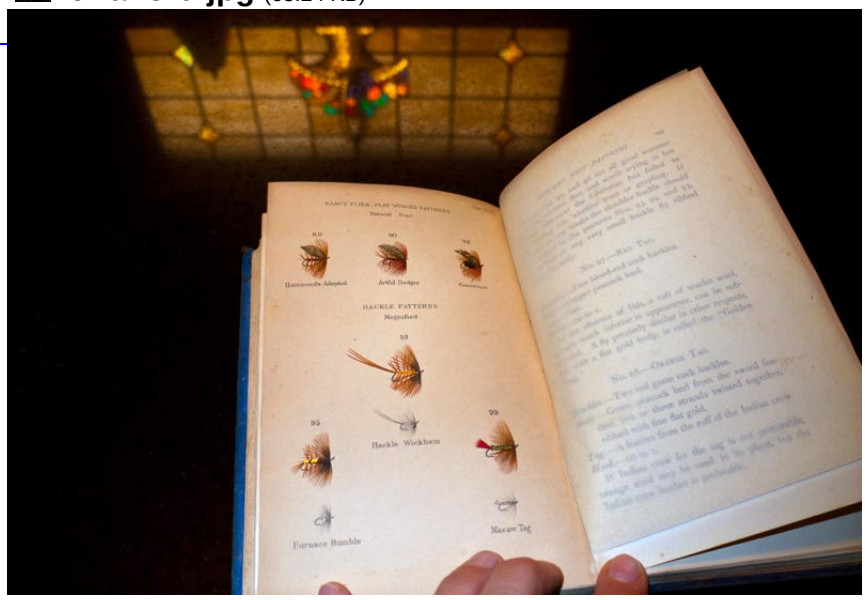

7Halford.jpg (77.40 KB)

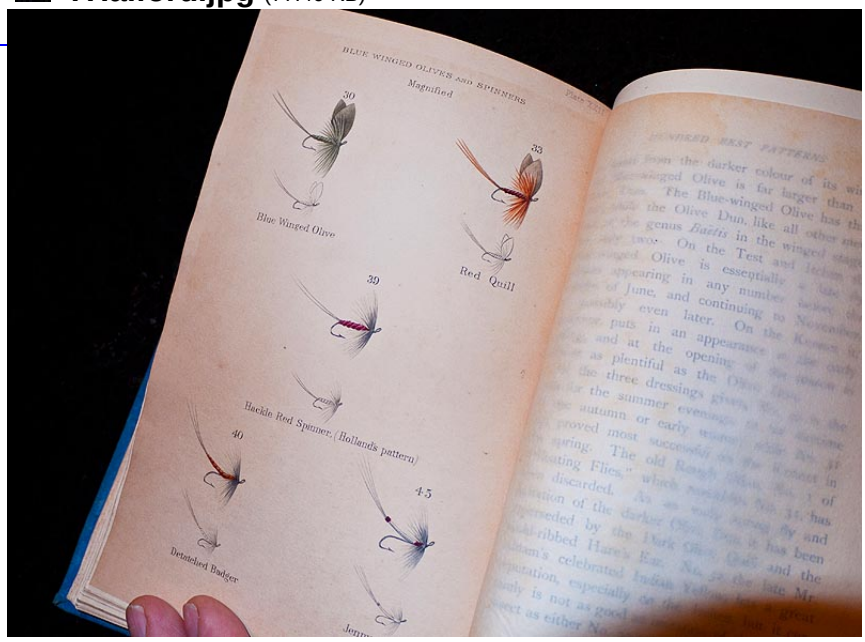
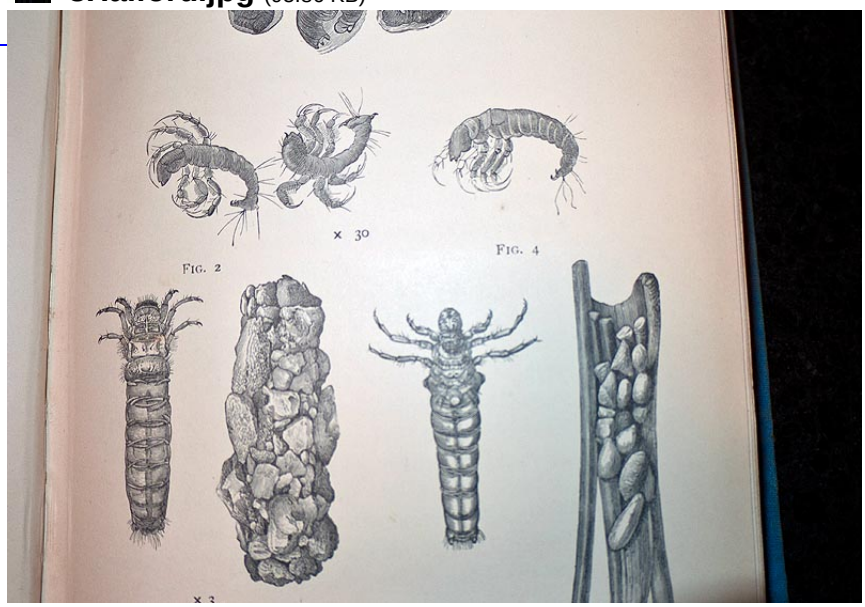
8Halford.jpg (95.86 KB)